

PROJECT

AUGUSTA ISLAMIC
CENTER

ADDRESS

125TH. G.M.D.
COLUMBIA COUNTY, GEORGIA

OWNER INFO

ISLAMIC SOCIETY
OF AUGUSTA INC

CONSULTANTS

CIVIL ENGINEERS
STRUCTURAL ENGINEERS
M.E.P ENGINEERS

OTHERS



5177 RICHMOND AVE, SUITE NO. 750
HOUSTON, TEXAS 77056
PH: 713-622 2444 F: 713-622 2445

**AUGUSTA ISLAMIC
CENTER**

125TH. G.M.D.
COLUMBIA COUNTY, GEORGIA

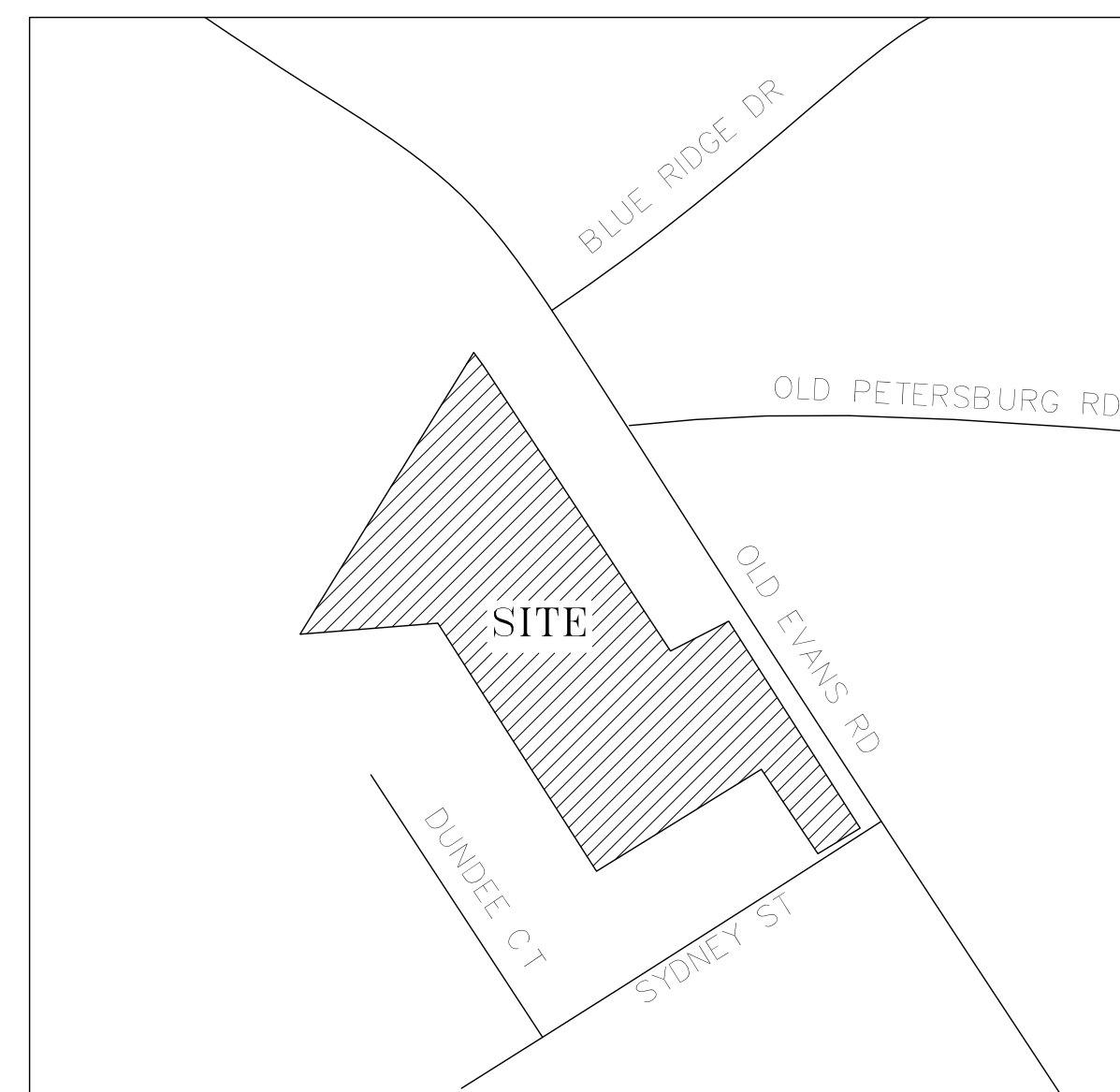

LOCATION MAP:



NOT FOR PERMIT

LIST OF DWG

COVER PAGE

GIS
ADA-1
ADA-2

A01	SITE PLAN
A01.1	SITE PLAN DETAILS
A01.2	SITE PLAN DETAILS
A02.2	SECOND FLOOR PLAN
A02.3	FINISH FLOOR & DOORS
A02.4	ENLARGED FLOOR PLAN
A02.5	ENLARGED FLOOR PLAN DETAILS
A02.6	ENLARGED FLOOR PLAN DETAILS
A03	ROOF PLAN
A04	ELEVATIONS

DATE: 09-04-2009

PROJECT # 0000000000

4.2 SPACE ALLOWANCES AND REACH RANGES

TAS SECTIONS 4.2.1 – WHEELCHAIR PASSAGE WIDTH

- A. The minimum clear width for single wheelchair passage shall be 32" at a point and 36" continuously

TAS SECTIONS 4.2.2 – WIDTH FOR WHEELCHAIR PASSING

- A. The minimum clear width for two wheelchairs to pass is 60"

TAS SECTIONS 4.2.4.1 – SIZE AND APPROACH

- A. Minimum clear floor space for a wheelchair and occupant shall be 30" wide x 48" long. Clear floor space shall be centered on the element it serves.

4.3 ACCESSIBLE ROUTE

TAS SECTIONS 4.3.2 – LOCATION

- A. At least one accessible route shall be provided from public transportation stops, accessible parking and loading zones, and public streets or sidewalks to the accessible building entrance.

TAS SECTIONS 4.3.3 – WIDTH

- A. The minimum clear width of an accessible route shall be 36" except at doors

TAS SECTIONS 4.3.4 – PASSING SPACE

- A. If an accessible route is less than 60" in width, then passing spaces of at least 60"x60" shall be provided at 200' max. spacing.

TAS SECTIONS 4.3.5 – HEAD ROOM

- A. Accessible routes shall have 80" min. clear head room.

TAS SECTIONS 4.3.7 – SLOPE

- A. Running slope shall not exceed 1:20. (If slope exceeds 1:20, refer to section 4.8)
B. Cross slope shall not exceed 1:50 (REFERENCE DETAIL 4.4.1 & 4.4.2)

4.4 PROTRUDING OBJECTS

TAS SECTIONS 4.4.1 – GENERAL

- A. Objects projecting from walls (for example, telephones) with their leading edges between 27"-80" above the finished floor shall protrude no more than 4" into walks, halls, corridors, passageways, or aisles. Objects mounted with their leading edges at or below 27" above the finished floor may protrude any amount. Free-standing objects mounted on posts or pylons may overhang 12" maximum from 27"-80" above the ground or finished floor. Protruding objects shall not reduce the clear width of an accessible route or maneuvering space.

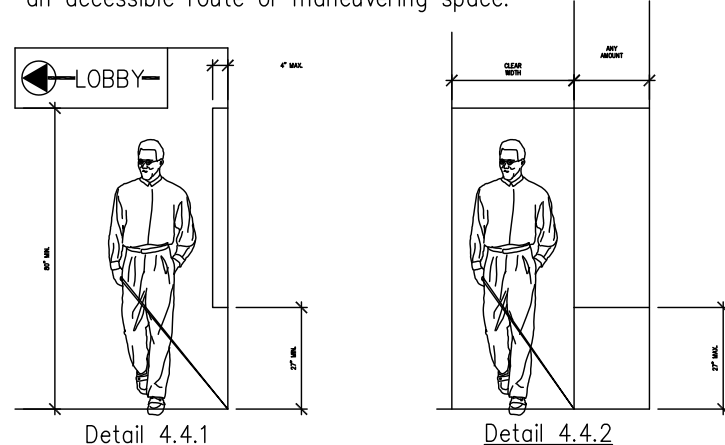

4.5 GROUND AND FLOOR SURFACES

TAS SECTIONS 4.5.2 – CHANGES (REFERENCE DETAIL 5.1)

- A. Changes in level up to 1/4" may be vertical and without edge treatment
B. Changes in level between 1/4" and 1/2" shall be beveled with a slope no greater than 1:2

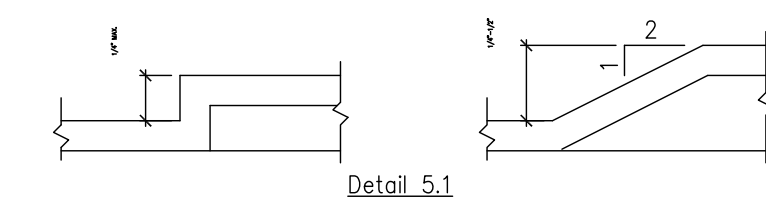

TAS SECTIONS 4.5.3 – CARPET

- A. Carpet provided on a floor surface shall be securely attached; have a firm pad or backing, no pad, and have a level loop, textured loop, level cut pile, or level cut/uncut pile texture. Maximum pile thickness shall be 1/2". Exposed edges of carpet shall be fastened to floor surfaces and have trim along the exposed edges.

TAS SECTIONS 4.5.4 – GRATINGS

- A. If gratings are located in walking surfaces or along accessible routes, then they shall have spaces no greater than 1/2" wide in one direction.
B. If gratings have elongated openings, then they shall be placed so that the long dimension is perpendicular to the dominant direction of travel.

4.6 PARKING AND PASSENGER LOADING ZONES

TAS SECTIONS 4.6.3 – PARKING SPACES

- A. Accessible parking shall be at least 96" wide.
B. Parking access aisles shall be 60" wide. Van accessible access aisles shall be 96" wide.
C. Surface slope shall not exceed 1:50 in all directions (Note: no built up curb ramp may be located in an accessible parking access aisle)

TAS SECTIONS 4.6.4 – SIGNAGE

- A. Each accessible parking space must have individual vertically mounted or suspended sign. Required van accessible spaces must be designated.
B. Characters and symbols on such signs shall be located 60" minimum above the ground.
C. Signage located within an accessible route shall be located 80" min. above the walking surface.

TAS SECTIONS 4.6.5 – VERTICAL CLEARANCE

- A. Provide minimum vertical clearance of 114" at accessible passenger loading zones and along at least one vehicle access route from site entrances and exits.

TAS SECTIONS 4.6.6 – PASSENGER LOADING ZONE

- A. Passenger loading zones shall provide an access aisle at least 60" wide and 20 ft long adjacent and parallel to the vehicle pull-up space. If there are curbs between the access aisle and the vehicle pull-up space, then a curb ramp complying with 4.7 shall be provided. Vehicle standing spaces and access aisles shall be level with surface slopes not exceeding 1:50 in all directions.

4.7 CURB RAMPS

TAS SECTIONS 4.7.2 – SLOPE (REFERENCE DETAIL 4.7)

- A. Slopes of curb ramps shall comply with 4.8.2.
B. Maximum slopes of adjoining gutters, roof surface immediately adjacent to the curb ramp, or accessible route shall not exceed 1:20.

TAS SECTIONS 4.7.3 – WIDTH (REFERENCE DETAIL 4.7)

- A. The minimum width of a curb ramp shall be 36", exclusive of flared sides.

TAS SECTIONS 4.7.5 – SIDES OF CURB RAMPS (REFERENCE DETAIL 4.7)

- A. If a curb ramp is located where pedestrians must walk across the ramp or where it is not protected by handrails or guardrails, it shall have flared sides; the maximum slope of the flare shall be 1:10

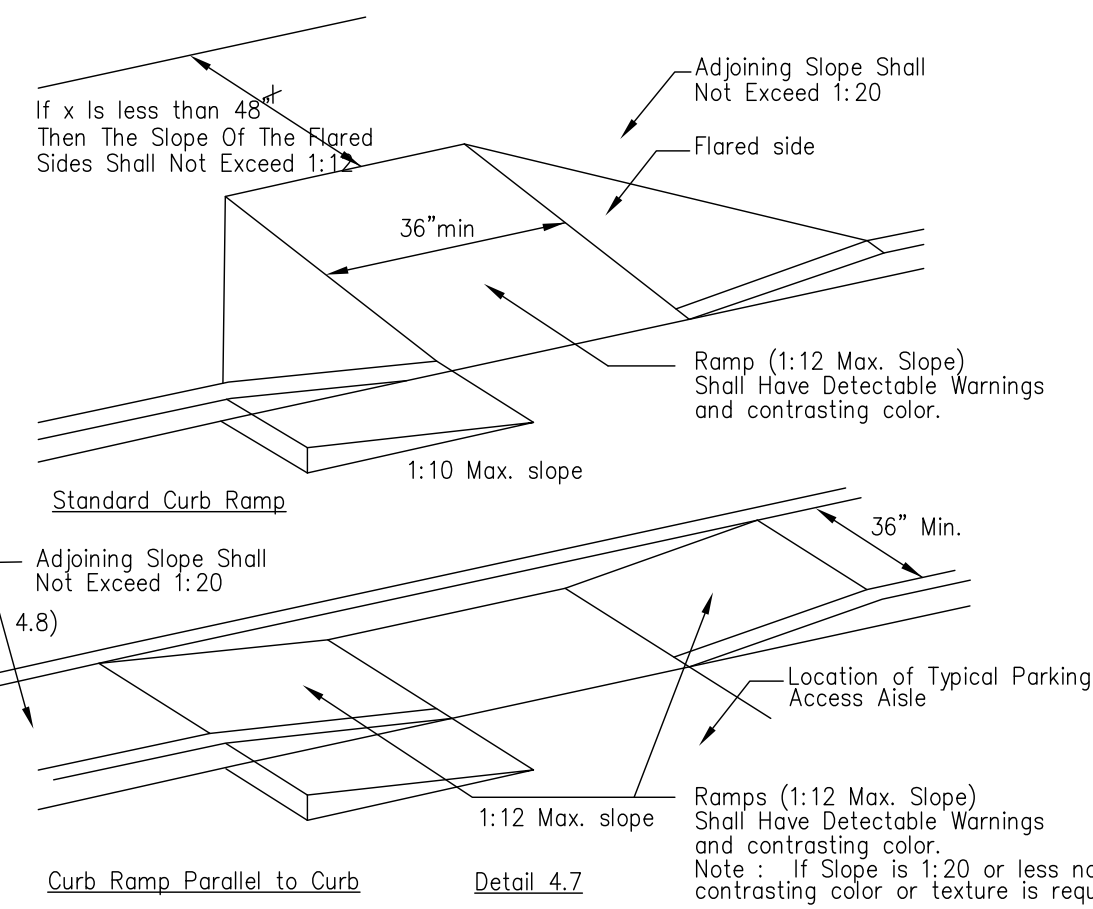

TAS SECTIONS 4.7.10 – DIAGONAL CURB RAMPS

- A. If diagonal curb ramps have returned curbs or other well-defined edges, such edges shall be parallel to the direction of pedestrian flow. The bottom of diagonal curb ramps shall have 48" minimum clear space. If diagonal curb ramps are provided at marked crossings, the 48" clear space shall be within the markings. If diagonal curb ramps have flared sides, they shall also have at least a 24" long segment of straight curb located on each side of the curb ramp and within the marked crossing.

TAS SECTIONS 4.7.11 – ISLANDS

- A. Any raised islands in crossings shall be cut through level with the street or curb ramps at both sides and a level area at least 48" long between the curb ramps in the part of the island intersected by the crossings.

4.8 RAMPS

TAS SECTIONS 4.8.1 – GENERAL

- A. Any part of an accessible route with a slope greater than 1:20 shall be considered a ramp and shall comply with 4.8

TAS SECTIONS 4.8.2 – SLOPE AND RISE

- A. The least possible slope shall be used for any ramp. The maximum slope of a ramp in new construction shall be 1:12. The maximum rise for any run shall be 30".

TAS SECTIONS 4.8.3 – CLEAR WIDTH

- A. The minimum clear width of a ramp 30 ft or less in length shall be 36". Ramps more than 30 ft. in length shall have a minimum clear width of 44".

TAS SECTION 4.8.4 – LANDINGS

- A. Level landings required at top and bottom of each run, with the following features:

1. Minimum Width: Equal to width of ramp
2. Length: Minimum 60" clear
3. At change of direction landing shall be 60" x 60" min.

TAS SECTION 4.8.5 – HANDRAILS

- A. Handrails are required at all ramps with > 6" rise.
B. Height: 34"-38" above ramp surface
C. The clear space between the handrail and the wall shall be 1-1/2".

TAS SECTIONS 4.8.7 – EDGE PROTECTION

- A. Ramps and landings with drop offs shall have curbs, walls, railings, or projecting surfaces that prevent slipping off the ramp. Curbs shall be a minimum of 2" high.

4.9 STAIRS

TAS SECTIONS 4.9.2 – TREADS AND RISERS

- A. All steps on a flight of stairs shall have uniform riser heights and leading widths:
1. Minimum tread depth shall be 11", measured from riser to riser (not including nosing)
2. Open risers are not permitted

TAS SECTION 4.9.4 – HANDRAILS

- A. Non-continuous handrails shall extend 12" beyond the top riser and 12" plus the width of one tread beyond the bottom riser. At the top, the extension shall be parallel to the floor. At the bottom, the handrail shall continue to slope for a distance of one tread width (11"); the remaining extension shall be horizontal.
B. Height: 34" – 38", measured from the stair nosing.

4.10 ELEVATORS

TAS SECTIONS 4.10.3 – HALL CALL BUTTONS

- A. Shall be centered 42" above floor

TAS SECTIONS 4.10.4 – HALL LANTERNS

- A. Visible signals shall have the following features:

1. Fixtures shall be mounted with centerline at least 72" above the lobby floor
2. Visual elements shall be at least 2-1/2" in the smallest dimension

TAS SECTIONS 4.10.5 – RAISED AND BRAILLE CHARACTERS ON HOISTWAY ENTRANCES

- A. All elevator hoistway entrances shall have raised and Braille floor no. designations provided on both jambs. Centerline of the characters shall be 60" above the floor. Characters shall be 2" high.

TAS SECTIONS 4.10.6 – DOOR PROTECTIVE AND REOPENING DEVICE

- A. Elevator doors shall open and close automatically. They shall be provided with a reopening device that will stop and reopen a car door and hoistway door automatically if the door becomes obstructed by an object or person.

TAS SECTIONS 4.10.12 – CAR CONTROLS

- A. All floor buttons shall be:

1. All control buttons shall be at least 3/4" in their smallest dim. They shall be flush or raised.
2. All control buttons shall be designated by Braille and by raised standard alphabet characters for letters, arabic characters for numerals. The call button for the main entry floor shall be designated by a raised star at the left of the floor designation.
3. Maximum 54" above floor where side approach is provided
4. Maximum 48" where forward approach is provided

- B. Emergency Controls:

1. Shall have centerlines 35" minimum above floor
2. Shall be grouped at bottom of panel

- C. The emergency communication system shall not require voice communication.

4.11 PLATFORM LIFTS

NOTE: REQUIRES A VARIANCE FROM THE T.D.L.R. TO USE IN LIEU OF AN ELEVATOR

TAS SECTIONS 4.11.2, 4.27.3 – OTHER REQUIREMENTS CONTROLS AND OPERATING SYSTEMS

- A. Heights permitted:

- Controls and operating mechanisms shall be located for either a forward or side approach from any direction of travel. They shall be located 28" min. and 48" maximum above the floor. They shall be operable with one hand. There shall be at least one handrail complying with 4.26. Wheelstops and guardrails shall be provided where necessary.

4.13 DOORS

TAS SECTION 4.13.4 – DOUBLE – LEAF DOORWAYS

- A. Doorways with two independently operated leaves shall have at least one active leaf that meets the requirements in 4.13.5 and 4.13.6.

TAS SECTION 4.13.5 – CLEAR WIDTH

- A. Doorways shall provide a clear opening of 32" minimum, with the door open 90".

1. Clear opening shall be measured between the face of the door and opposite stop.
2. Openings more than 24" in depth shall provide a clear opening of 36" minimum.

Exception: Doors not requiring full user passage, such as shallow closets, shall have a clear opening of 20" minimum.

TAS SECTION 4.13.6 – MANEUVERING CLEARANCES AT DOORS

Provide level (1:50 max. slope) and clear maneuvering area at doors as follows:

- A. Front approach pull side – 60" min. width & 18" min. beside strike edge
Front approach push side – 48" min. width & 0" beside strike edge (12" @ strike if door has both a closer and a latch)
- B. Hinge side approach pull side – 60" min. width; 36" min. beside strike edge or – 54" min. width; 42" min. beside strike edge
Hinge side approach push side – 42" min. width & 18" min. beside hinge edge (48" min. width if door has both a closer and a latch)
- C. Latch side approach pull side – 48" min. width and 24" min. beside strike edge (54" min. width if door has a closer)
Latch side approach push side – 42" min. width and 24" min. beside strike edge (48" min. width if door has a closer)

TAS SECTION 4.13.8 – THRESHOLDS AT DOORWAYS

- A. Maximum threshold height: 1/2" (3/4" at exterior sliding doors). Raised thresholds and floor level changes shall be beveled with a slope no greater than 1:2

TAS SECTION 4.13.9 – DOOR HARDWARE

- A. Handles, pulls, latches, locks, and other operating devices shall have a shape that is easy to grasp with one hand and does not require tight grasping, tight pinching, or twisting of the wrist.

1. Lever-operated mechanisms, push-type mechanisms, and U-shaped handles are acceptable designs.
2. When sliding doors are fully open, operating hardware shall be exposed and usable from both sides.
3. Hardware required for accessible door passage shall be mounted no higher than 48" above finished floor.

TAS SECTION 4.13.10 – DOOR CLOSERS

- A. If a door has a closer, then the sweep period of the closer shall be adjusted so that from an open position of 70°, the door will take at least 3 seconds to move to a point 3" from the latch, measured to the leading edge of the door.

TAS SECTION 4.13.11 – DOOR OPENING FORCE

- A. The maximum force for pushing or pulling open a door shall be as follows:

1. Fire doors shall have the minimum opening force allowable by the appropriate administrative authority.
 2. Other doors
 - a. Exterior hinged doors: no requirement.
 - b. Interior hinged doors: 5.0 lbf.
 - c. Sliding or folding doors: 5.0 lbf.
- These forces do not apply to the force required to retract latch bolts or disengage the devices that may hold the door in a closed position.

4.15 DRINKING FOUNTAINS

TAS SECTION 4.15.2 – SPOUT HEIGHT (REFERENCE DETAIL 4.15 for accessible)

- A. Accessible spouts shall be no higher than 36", measured from the floor or ground surface to the spout outlet.
B. In addition to accessible unit, at least one drinking fountain shall be at standard height (may be "high/low" type if located in one location).

TAS SECTION 4.15.3 – SPOUT LOCATION

- A. Spouts shall be located at the front of the unit and shall direct the water flow in a trajectory that is parallel or nearly parallel to the front of the unit.

1. The spout shall provide a flow of water at least 4" high.
2. If the fountain has a round or oval bowl, the spout must be positioned so the flow of water is within 3" of the front edge of the fountain.

TAS SECTION 4.15.4 – CONTROLS

- A. Unit controls shall be front mounted or side mounted near the front edge.
TAS SECTION 4.15.5 – CLEARANCES (REFERENCE DETAIL 4.15).

- A. Wall and post mounted cantilever fountains shall have clear knee space as follows:

1. Minimum 27" high (from apron bottom to floor) minimum 30" wide, and 17" – 19" deep.
2. A minimum 30" by 48" clear floor space allowing a forward approach to the unit shall be provided.

- B. Free standing or built-in units not having a clear knee space shall have a minimum 30" by 48" clear floor space allowing a parallel approach to the unit.

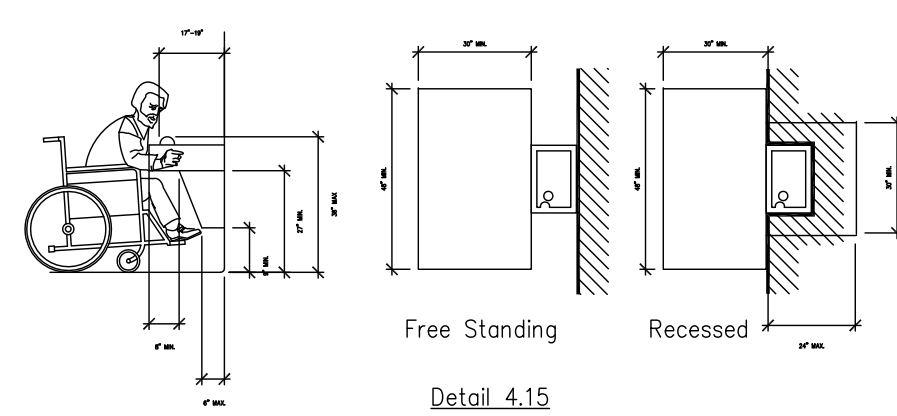

4.16 WATER CLOSETS

TAS SECTION 4.16.2 – CLEAR FLOOR SPACE

- A. Clear floor space for water closets not in stalls shall be provided as follows:
Front approach – 48" min. wide x 66" min. long
Side approach – 56" min. to front of toilet x 48" min. wide
Both approach – 60" min. wide x 56" min. long (Reference Detail 4.16)
- B. No doorways are allowed in clear floor area.

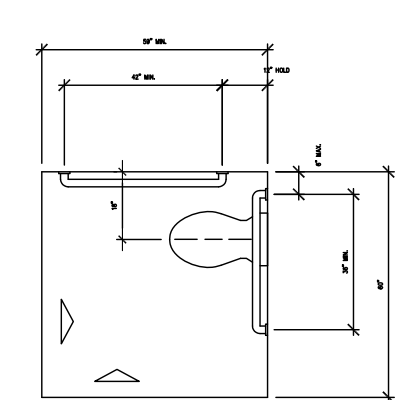

TAS SECTION 4.16.3 – HEIGHT (REFERENCE DETAIL 4.16.2)

- A. The height to the top of the toilet seat shall be 17" – 19" above floor.

1. Seats shall not be sprung to return to a lifted position.

TAS SECTIONS 4.16.4, 4.26 – GRAB BARS (REFERENCE DETAILS 4.16.1, 4.16.2 & 4.16.3)

- A. For water closets not located in toilet stalls, the following grab bars shall be provided, 33" – 36" above the finish floor:

1. Side wall: 42" long minimum, hold 12" min. from back wall.
2. Back wall: 36" long minimum, 12" minimum each side of water closet centerline.

Refer to 4.26 Grab Bars for size and structural elements.

TAS SECTIONS 4.16.5, 4.27.4 – FLUSH CONTROLS (REFERENCE DETAIL 4.16.3)

- A. Controls shall be 44" maximum above the finish floor.

1. Lever controls or flush valves shall be mounted on the wide side of toilet areas.
2. Controls shall be hand operated or automatic.
3. Controls shall be operable with one hand and shall not require tight grasping, pinching, or twisting of the wrist.
4. The force required to activate controls shall be no greater than 5 lbf.

TAS SECTION 4.16.6 – DISPENSERS (REFERENCE DETAIL 4.16.2)

- A. Toilet paper dispensers shall be installed on the side wall, a minimum 19" above the floor, and a maximum 36" from the rear wall.

1. Dispensers that control delivery or do not permit continuous paper flow shall not be used.

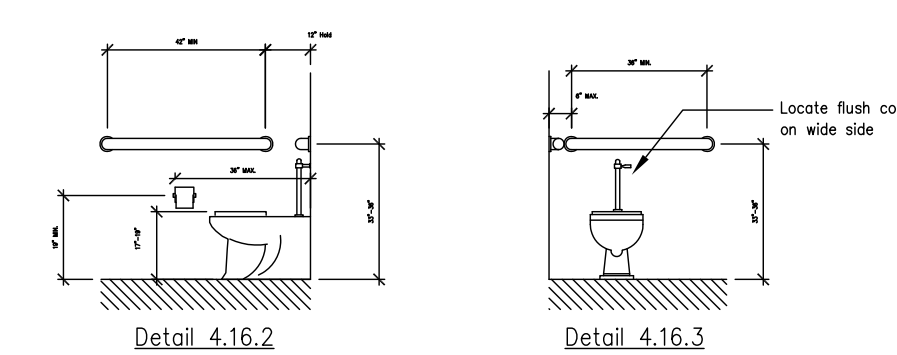

4.17 TOILET STALLS

TAS SECTION 4.22.4 – WHERE APPLICABLE

- A. If toilet stalls are provided in a toilet room or bathroom, then at least one shall be a "standard" accessible toilet stall (for wheelchair users) complying with this section. (REFERENCE DETAIL 4.17.1)
- B. If 6 or more toilet stalls are provided in a toilet room or bathroom in addition to the "standard" accessible stall required; an additional "alternate A" accessible stall 36" wide (for ambulatory persons with disabilities) complying with this section shall be provided. (REFERENCE DETAIL 4.17.2)
- C. Alterations/Existing Conditions: In alteration work, where provision of a "standard" accessible stall is technically infeasible, or where plumbing code requirements prevent combining existing stalls to provide space, either "alternate" stall (A or B) complying with this section may be provided in lieu of the standard stall. (Note: requires a variance from T.D.L.R.)

TAS SECTION 4.17.3 – SIZE AND ARRANGEMENT (REFERENCE DETAIL 4.17)

- A. Toilet stalls may be arranged to provide either a left or a right handed approach. Accessible toilet stalls shall have the following dimensions:

1. "Standard" Accessible Stall
60" minimum width.
59" minimum depth, with floor mounted water closet
56" minimum depth, with wall mounted water closet
Door: outward swinging (if door swings into stall, depth shall be increased by 36". Stall doors must have 18" on pull strike jamb.
2. "Alternate A" Accessible Stall (required when more than 6 stalls provided, permitted in lieu of standard stall only with a variance from T.D.L.R.)
36" width – hold this dim.
69" minimum depth, with floor mounted water closet.
66" minimum depth with wall mounted water closet
Door: outward swinging.
3. "Alternate B" Accessible Stall (permitted in lieu of standard stall only with variance from T.D.L.R.)
48" minimum width.
54" minimum depth.
Door: outward swinging.

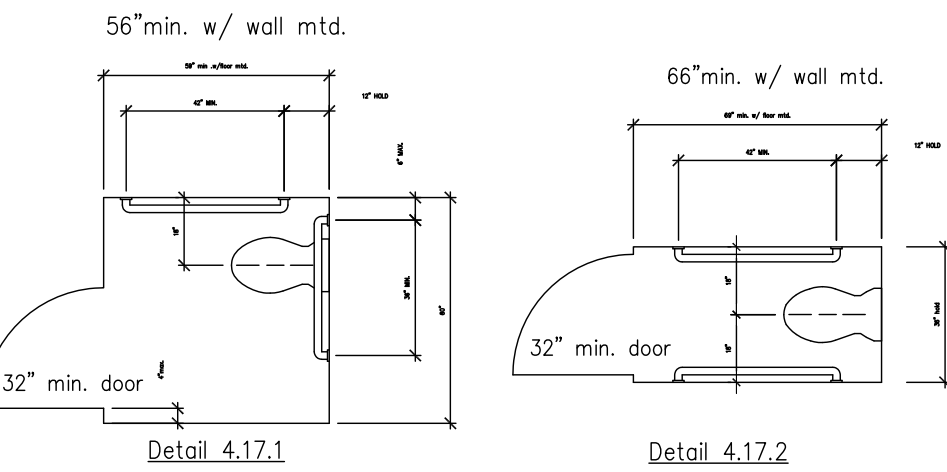

TAS SECTION 4.17.4 – TOE CLEARANCES

- A. In "Standard" accessible stalls, the front partition and at least one side partition shall provide a toe clearance of at least 9" above the floor.
B. If the depth of the stall is greater than 60", the toe clearance is not required.

TAS SECTION 4.17.5 – DOORS

- A. Toilet stall doors, including hardware, shall comply with 4.13 DOORS
B. If toilet stall approach is from the latch side of the stall door, clearance between the door side of the stall and any obstruction shall be 42" minimum. (This is an exception from typical door maneuvering clearances)

TAS SECTION 4.17.6 – GRAB BARS (REFERENCE DETAILS 4.16.2, 4.16.3, 4.17.1 & 4.17.2)

- A. Grab Bars shall be mounted 33" – 36" above the floor.
Refer to 4.26 Grab Bars for size and structural requirements.

4.18 URINALS

TAS SECTION 4.18.2 – HEIGHT (REFERENCE DETAIL 12.3.1)

- A. Urinals shall be stall-type or wallhung with a tapered, elongated rim at 17" maximum above the finished floor.
The rim shall extend a minimum of 14" from the wall.

TAS SECTION 4.18.3 – CLEAR FLOOR SPACE (REFERENCE DETAIL 4.18.1)

- A. A clear floor space 30" wide by 48" deep minimum shall be provided in front of urinal to allow forward approach.
The 30" space shall adjoin or overlap an accessible route.

2. Urinal shield that do not extend beyond the front edge of the urinal rim may be provided with 29" clearance between them.

3. Urinals installed in alcoves deeper than 24" require a maneuvering area of at least 36" minimum wide, centered on fixture.

TAS SECTION 4.18.4 – FLUSH CONTROLS (REFERENCE DETAIL 4.18.2)

- A. Controls shall be 44" maximum above the finished floor.
1. Controls shall be hand operated or automatic.
2. Controls shall be operable with one hand and shall not require tight grasping, pinching, or twisting of the wrist.
3. The force required to activate controls shall be no greater than 5 lbf.

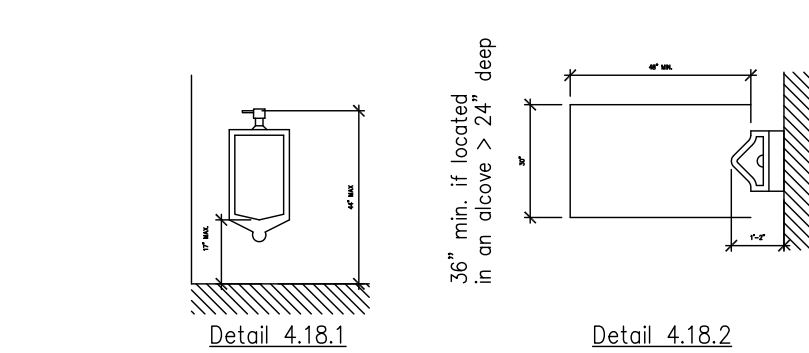

4.19 LAVATORIES & MIRRORS

TAS SECTION 4.19.2 – HEIGHT & CLEARANCES (REFERENCE DETAIL 4.19.1 & 4.19.2)

- A. Lavatories shall be mounted with

PROJECT

AUGUSTA ISLAMIC CENTER

ADDRESS

125TH. S.M.D.
COLUMBIA COUNTY,
GEORGIA

OWNER INFO

ISLAMIC SOCIETY OF AUGUSTA INC

CONSULTANTS

CIVIL ENGINEERS

STRUCTURAL ENGINEERS

M.E.P ENGINEERS

OTHERS

NOTES

REVISIONS

NO.	DESCRIPTION	DATE

DATE DRAWN	08-04-09
CHECKED BY	D.M.
DRAWN BY	FCO, R.A.
PROJECT NO.	08 - 2009
CAD FILENAME	
SCALE:	AS SHOWN

TAS STANDARDS
ADA

SHEET NO.

ADA-2

4.31 -- PUBLIC TELEPHONES

TAS SECTION 4.1.3(17)(a) -- WHERE APPLICABLE

A. If public pay telephones, public closed circuit telephones, or other public telephones if provided, then they shall comply with this section in the quantities below:

1. If one or more single unit of a type of public telephone is provided on a floor, then at least one of those phones shall comply with this section.
2. If one bank (defined as two or more adjacent public telephones, often installed as a unit) of a type of telephone is provided on a floor, then at least one of the telephones at the bank shall comply with this section.
3. If two or more banks of a type of public telephone are provided on a floor, then at least one telephone per bank shall comply with this section. The accessible unit may be installed as a single unit in proximity (either visible or with signage) to the bank. At least one public telephone per floor shall meet the requirements for a forward reach telephone.

Additional public telephones may be installed at any height.

Unless otherwise specified, accessible telephones may be either forward or side reach telephones.

TAS SECTION 4.1.3(17)(b) -- WHERE APPLICABLE

- A. All telephones required to be accessible shall be equipped with a volume control.
- B. In addition, 25%, but never less than one, of all other public telephones provided shall be equipped with a volume control and shall be dispersed all type of telephones, including closed circuit telephones, throughout the building or facility.
- C. Signage displaying the International Symbol of Access for Hearing Loss shall be provided at each telephone equipped with a volume control.

TAS SECTION 51.3 -- MOUNTING HEIGHT (REFERENCE DETAIL 4.31)

- A. The highest operable part of the telephone shall be 48" maximum above the floor where a forward reach is required, and 54" maximum where a side reach is required.
- B. If the forward reach is over an obstruction (with knee space equal to or greater than reach distance) 20"-25" deep the maximum height shall be 44"; if the obstruction is less than 20", maximum height shall be 48".
- C. Maximum height shall be 46" for side reach over an obstruction 34" maximum high and 24" maximum deep.

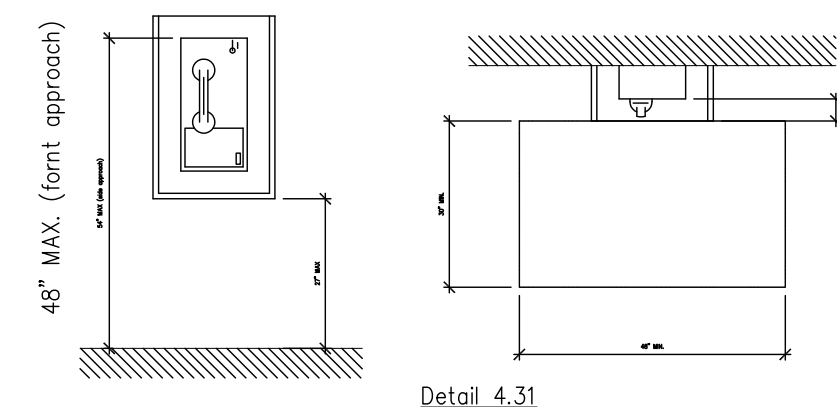

4.32 -- SEATING AND TABLES

TAS SECTION 4.32.2 -- SEATING

- A. If seating spaces for people in wheelchairs are provided at fixed tables or counters, clear floor space of 30" x 48" shall be provided. Floor space shall not overlap required knee space by more than 19".

TAS SECTION 4.32.3 -- KNEE SPACE

- B. If seating for people in wheelchairs is provided at fixed tables or counters, knee space at least 27" high, 30" wide and 19" deep shall be provided.

TAS SECTION 4.32.4 -- HEIGHT OF TABLES OR COUNTER

- C. The tops of accessible tables and counters shall be 28" minimum, and 34" maximum, above the finished floor.

4.34 -- AUTOMATIC TELLER MACHINES

TAS SECTIONS 4.34.2 -- CLEAR FLOOR SPACE

- A. Floor space shall comply with 4.2.4 to allow a forward, parallel approach or both.

TAS SECTIONS 4.34.3 -- REACH RANGES

- A. Forward approach only: controls within forward approach specified in 4.2.5.
- B. Parallel approach: controls within unobstructed reach range from clear floor space at protrusion of teller machine surround per table as follows:

Reach Depth	Maximum Height	Reach Depth	Maximum Height	Reach Depth	Maximum Height
in inches	in inches	in inches	in inches	in inches	in inches
10 or less	54	15	51	20	48 1/2
11	53 1/2	16	50 1/2	21	47 1/2
12	53	17	50	22	47
13	52 1/2	18	49 1/2	23	46 1/2
14	51 1/2	19	49	24	46

Note : above does not apply to drive up machines.

4.35 DRESSING AND FITTING ROOMS

TAS SECTIONS 4.35.2

- A. Clear floor area with a 60" dia. wheelchair turnaround is required. The turnaround area must be clear of door swings.

TAS SECTIONS 4.35.4 -- BENCH

- A. Every accessible dressing room shall have a 24"x 48" bench fixed to the wall along the larger dimension. The bench shall be mounted 17" to 19" above the finish floor.

TAS SECTIONS 4.35.5 -- MIRROR

- A. A full-length mirror, measuring at least 18" wide by 54" high, shall be mounted in a position affording a view to a person on the bench as well as to a person in a standing position.

4.30 -- SIGNAGE

TAS SECTIONS 4.1.2(7), 4.1.3(16)(a) -- WHERE APPLICABLE

- A. Signs which designate permanent rooms and spaces shall comply with the requirements listed below for:

1. Raised and Braille Characters, and Pictograms
2. Finish and Contrast

Exception: Employee name signs are not required to comply

TAS SECTIONS 4.1.2(7), 4.1.3(16)(b) -- WHERE APPLICABLE

- A. Signs which provide direction to, or information about, functional spaces of the building shall comply with the requirements listed below for:

1. Character Proportion
2. Character Height
3. Finish and Contrast

Exception: Building directories, menus, and all other signs which are temporary are not required to comply.

TAS SECTION 4.1.2(7) -- WHERE APPLICABLE (REFERENCE DETAIL 4.30.1)

- A. Element and spaces of accessibility facilities which shall be identified by the International Symbol of Accessibility are:

1. Parking spaces designated as reserved for persons with disabilities.
2. Accessible passenger loading zones.
3. Accessible entrances when not all are accessible (inaccessible entrances shall have directional signage to indicate route to nearest accessible entrance).
4. Accessible toilet and bathing facilities when not all are accessible.

TAS SECTION 4.30.2 -- CHARACTER PROPORTION (REFERENCE DETAIL 4.30.2)

- A. Letters and numbers on signs shall have a width-to-height ratio between 3.5 and 1:1, and a stroke-width-to-height ratio between 1:5 and 1:10.

TAS SECTION 4.30.3 -- OVERHEAD SIGNS

- A. Characters and numbers on overhead signs shall be sized according to the viewing distance from which they are to be read.

1. For signs higher than 80" above the finished floor, character size shall be 3" minimum.
2. The minimum height is measured using an upper case X.
3. Lower case letters are permitted.

TAS SECTION 4.30.4 -- RAISED AND BRAILLE CHARCTERS AND PICTOGRAMS

- A. Letter and numerals shall be raised 1/32", upper case, sans serif and shall be accompanied by grade 2 Braille.

1. Raised character height: 5/8" minimum, 2" high maximum
2. Pictograms shall be accompanied by the equivalent verbal description placed directly below the pictogram.
3. The border dimension of the pictogram shall be 6" minimum

TAS SECTION 4.30.5 -- FINISH AND CONTRAST

- A. The character and background of the signs shall be eggshell, matte, or other non-gloss finish. Characters and symbols shall contrast with their background (either light characters on a dark background or dark characters on a light background).

TAS SECTION 4.30.6 -- MOUNTING LOCATION AND HEIGHT. (REFERENCE DETAIL 4.30.3)

- A. Where permanent identification is provided for rooms and spaces, signs shall be installed on the wall adjacent to the latch side of the door.
- B. Where there is no wall space to the latch side of the door, including at double-leaf doors, signs shall be placed on the nearest adjacent wall.
- C. Mounting height shall be 60" above the finished floor to the centerline of the sign.
- D. Mounting location for such signage shall be so that a person may approach within 3" of signage without encountering protruding objects or standing within the swing of a door.

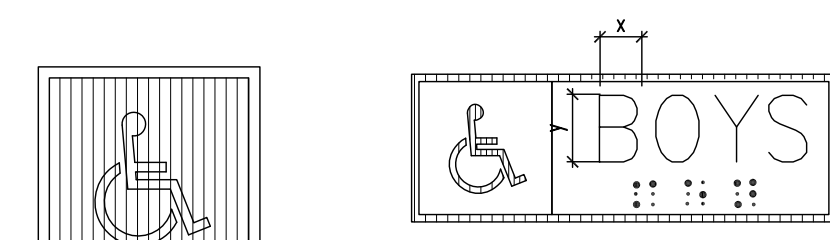

Letter & numbers on signs shall have a width to height ratio of between 3.5 & 1:1 and a stroke -- width to height ratio between 1:5 & 1:10. Letters and numbers shall be raised 1/32", upper case, sans serif or simple serif type and shall be accompanied with grade 2 Braille, raised characters shall be at least 5/8" high, but no higher than 2".

International Symbol of Accessibility
Detail 4.30.1
Detail 4.30.2

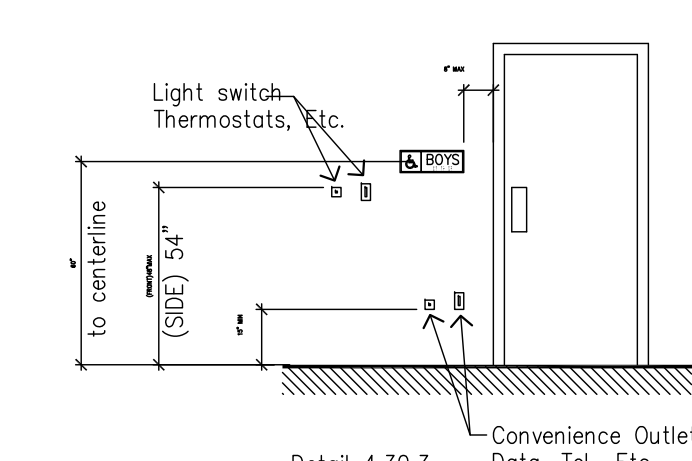

Detail 4.30.3
Convenience Outlets Data, Tel., Etc.

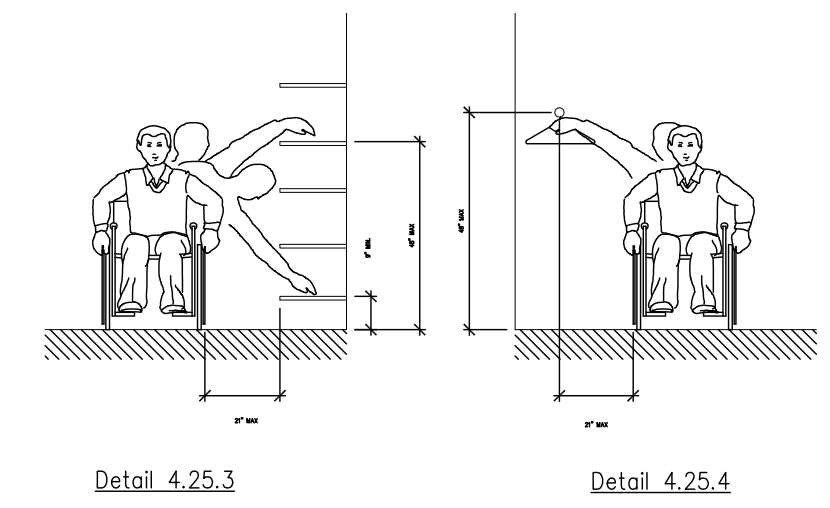
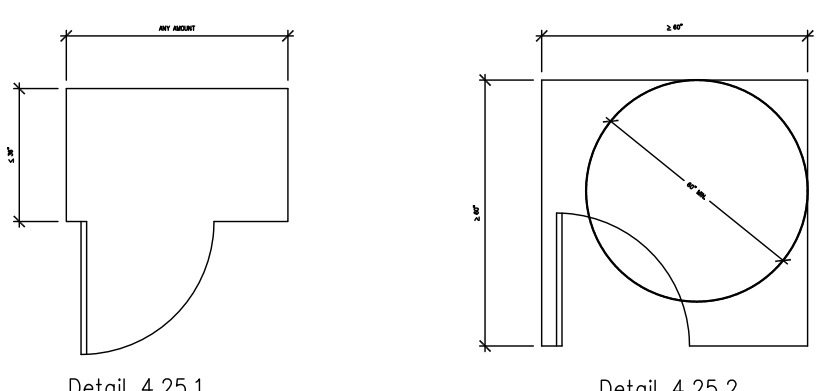

4.26 -- GRAB BARS

TAS SECTION 4.26.2 -- SIZE AND SPACING

- A. Diameter or width of gripping surface shall be 1-1/4" to 1-1/2", or the shape shall provide an equivalent gripping surface.

1. The space between grab bars and adjacent walls shall be 1-1/2"

TAS SECTION 4.26.3 -- STRUCTURAL STRENGTH

- A. Grab bars and mounting devices shall meet the following requirements:

1. Bending stress induced by maximum bending moment from application of 250 lbf shall be less than allowable stress for material used.
2. Shear stress induced by application of 250 lbf shall be less than allowable shear stress for material used. If connection between grab bar and mounting bracket is considered to be fully restrained, then direct and torsional shear stresses shall be totaled for the combined shear stress, which shall not exceed the allowable shear stress.
3. Shear force induced in a fastener or mounting device from application of 250 lbf shall be less than allowable lateral load of either the fastener or mounting device or the supporting structure, whichever is the smaller allowable load.
4. Tensile force induced in a fastener by a direct tension force of 250 lbf plus the maximum moment from the application of 250 lbf shall be less than the allowable withdrawal load between the fastener and the supporting structure.
5. Grab bars shall not rotate within their fittings.

TAS SECTION 4.26.4 -- ELIMINATING HAZARDS

- A. Grab bars and adjacent wall surfaces shall be free of sharp or abrasive surfaces.
- B. Edges shall have a radius of 1/8" minimum.

4.27 -- CONTROLS AND OPERATING MECHANISMS

TAS SECTION 4.27.3 -- HEIGHT (REFERENCE DETAIL 4.30.3)

- A. Front approach -- 48" max. to 15" min. Controls located in an alcove >24" deep must have 36" clear floor width.
- B. Side approach -- 54" max. to 9" min., except per below.
- C. Electrical & communication system receptacles shall be mounted no less than 15" above the floor.

4.28 -- ALARMS

TAS SECTION 4.28.1 -- GENERAL

- A. When required, visual alarms shall be provided in each of the following areas, as a minimum: restrooms and any other general usage areas (e.g., meeting rooms), hallways, lobbies, and any other area for common use.

TAS SECTION 4.28.2 -- AUDIBLE ALARMS

- A. If provided, audible alarms shall produce a sound that exceeds the prevailing equivalent sound level in the room or space by at least 15 dba or exceeds any maximum sound level with a duration of 60 seconds by 5 dba, whichever is louder.
- B. Sound levels for alarm signals shall not exceed 120 dba.

TAS SECTION 4.28.3 -- VISUAL ALARMS

- A. Visual alarm signal appliances shall be integrated into the building or facility alarm system. If single station audible alarms are provided then single station visual alarm signals shall be provided.

Visual Alarm appliances shall have the following features:

1. The lamp shall be a xenon strobe type or equivalent.
2. The color shall be clear or nominal white (i.e. unfiltered or clear filtered white light).
3. The maximum pulse duration shall be two-tenths of one second with a maximum duty cycle of 40%. (The pulse duration is defined as the time interval between initial and final points of 10% of max signal)
4. The intensity shall be a minimum of 75 candela.
5. The flash rate shall be a minimum of 1 Hz and a maximum of 3 Hz
6. The appliance shall be placed 80" above the highest floor level within the space or 6" below the ceiling, whichever is lower.
7. In general, no place in any room or space shall be more than 50' from the signal (measured in a horizontal plane).
 - a. In large rooms and spaces exceeding 100' across, without obstructions 6' above the finished floor, such as auditoriums, devices may be placed around the perimeter, spaced a maximum 100' apart, in lieu of suspending appliances from the ceiling.
8. No place in common corridors or hallways shall be more than 50' from the signal.

4.22 TOILET ROOMS

TAS SECTIONS 4.22.2 -- DOORS

- A. All doors to accessible toilet rooms shall comply with 4.13. Doors shall not swing into clear floor space required for any fixture. Clear floor turning space may overlap door swings.

TAS SECTIONS 4.22.3 -- CLEAR FLOOR SPACE

- A. The accessible fixtures and controls required in 4.22.4, 4.22.5, 4.22.6 4.22.7 shall be on an accessible route. An unobstructed turning space complying with 4.2.3 shall be provided within an accessible toilet room. The clear floor space at fixtures and controls, the accessible route, and the turning space may overlap, however; the only turning space provided shall not be located within a stall.

TAS SECTIONS 4.22.4 -- WATER CLOSETS

- A. If toilet stalls are provided, then at least one shall be a standard toilet stall complying with 4.17, where 6 or more stalls are provided in addition to the stall complying with 4.17.3, at least one stall 36" wide with an outward swinging, self-closing door and parallel grab bars shall be provided. Water closets in such stalls shall comply with 4.16.

TAS SECTIONS 4.22.5 -- URINALS

- A. If urinals are provided, then at least one shall comply with 4.18.

TAS SECTIONS 4.22.6 -- LAVATORIES AND MIRRORS

- A. If lavatories and mirrors are provided, then at least one of each shall comply with 4.19. Accessible lavatories and mirrors shall not be located within toilet stalls unless other accessible lavatories and mirrors are provided in the toilet room.

TAS SECTIONS 4.22.7 -- CONTROLS AND DISPENSERS

- A. If controls, dispensers, receptacles, or other equipment are provided, then at least one of each shall be on an accessible route and shall comply with 4.27 -- (Controls & Operating Mechanisms).

4.23 -- BATHROOMS, BATHING FACILITIES, SHOWER ROOMS

TAS SECTION 4.23.8 -- BATHING AND SHOWER FACILITIES

- A. In addition to the requirements of 4.22 toilet rooms : If tubs and showers are provided, then at least one accessible tub that complies with 4.20 or at least one accessible shower that complies with 4.21 shall be provided

4.24 -- SINKS

TAS SECTION 4.24.2 -- HEIGHT

- A. Sinks shall be mounted with the rim or counter surface no higher than 34" above the finished floor.

TAS SECTIONS 4.24.3 -- KNEE CLEARANCE

- A. Knee clearance of 27" high minimum, 30" wide minimum, and 19" deep minimum shall be provided underneath sinks.

TAS SECTION 4.24.4 -- DEPTH

- A. Each sink shall be a maximum of 6-1/2" deep.

TAS SECTION 4.24.6 -- EXPOSED PIPES AND SURFACES

- A. Hot water and drain pipes under sinks shall be insulated or otherwise configured to protect against contact.
- B. There shall be no sharp or abrasive surfaces under sinks.

TAS SECTION 4.24.7, 4.27.4 -- FAUCETS

- A. Controls shall be operable with one hand and shall not require tight grasping, pinching, or twisting of the wrist.
- B. The force required to activate controls shall be no greater than 5 lbf.
- C. Lever-operated, push-type, and electronically controlled mechanisms are examples of acceptable designs.
- D. If self-closing valves are used the faucet shall remain open for at least 10 seconds.

4.25 -- STORAGE

TAS SECTION 4.25.1 -- DEPTH (REFERENCE DETAIL 4.25.1)

- A. Storage areas may be 36" in depth or less. If more than 36" in depth then area must allow 60" diameter of clear floor space for turning.

TAS SECTION 4.25.2 -- CLEAR FLOOR SPACE: (REFERENCE DETAIL 4.25.2)

TAS SECTION 4.25.3 -- HEIGHT (REFERENCE DETAIL 14.3 AND 4.25.3 & 4.25.4)

- A. Where a forward reach is required, accessible storage spaces shall be 48" maximum and 15" minimum above the floor. If the forward reach is over an obstruction (with knee space equal to or greater than reach distance) 20"-25" deep, the maximum height shall be 44"; if the obstruction is less than 20", maximum height shall be 48".
- B. Where a side reach is provided, accessible storage spaces shall be 54" maximum and 9" minimum above the floor. Maximum height shall be 48" for side reach over an obstruction 34" maximum high and 24" maximum deep.
- C. Clothes rods or shelves shall be a maximum 54" above floor where a side reach is required.
- D. Where the distance from the wheelchair to the clothes rod or shelf exceeds 10" (as at closets with inaccessible doors) the following criteria shall be met:
 1. Shelves: Reach: 21" maximum; height: 48" maximum, 9" minimum.
 2. Clothes rods: reach 21" maximum; height: 48" maximum.

TAS SECTIONS 4.25.4, 4.27.4 -- HARDWARE

- A. Hardware for accessible storage facilities shall be operable with one hand and shall not require tight grasping, pinching, or twisting of the wrist.
- B. The force required to activate the hardware shall be no greater than 5 lbf

TAS SECTION 4.19.4 -- EXPOSED PIPES AND SURFACES

- A. Hot water and drain pipes under lavatories shall be insulated or otherwise configured to protect against contact.
- B. There shall be no sharp or abrasive surfaces under lavatories.

TAS SECTIONS 4.19.5, 4.27.4 -- FAUCETS

- A. Controls shall be operable with one hand and shall not require tight grasping, pinching, or twisting of the wrist.
- B. The force required to activate controls shall be no greater than 5 lbf.
- C. Lever-operated, push-type, and electronically controlled mechanisms are examples of acceptable designs.
- D. If self-closing valves are used the faucet shall remain open for at least 10 seconds.

TAS SECTION 4.19.6 -- MIRRORS (REFERENCE DETAIL 4.19.1)

- A. Mirrors shall be mounted with the bottom edge of the reflecting surface 40" maximum above the finished floor.
- B. The top edge of the reflecting surface must be at least 74" AFF.

4.20 BATHTUBS

TAS SECTION 4.20.2 -- FLOOR SPACE

- A. Clear floor space shall be provided in front of bathtubs as follows: 30" wide x 60" long beside the bathtub for side approach 48" wide x 60" long beside the bathtub for front approach with seat at head of tub -- 30" wide x 75" long beside tub

TAS SECTION 4.20.3 -- SEAT

- A. An in-tub seat or a seat at the head end of the tub shall be provided. Seats

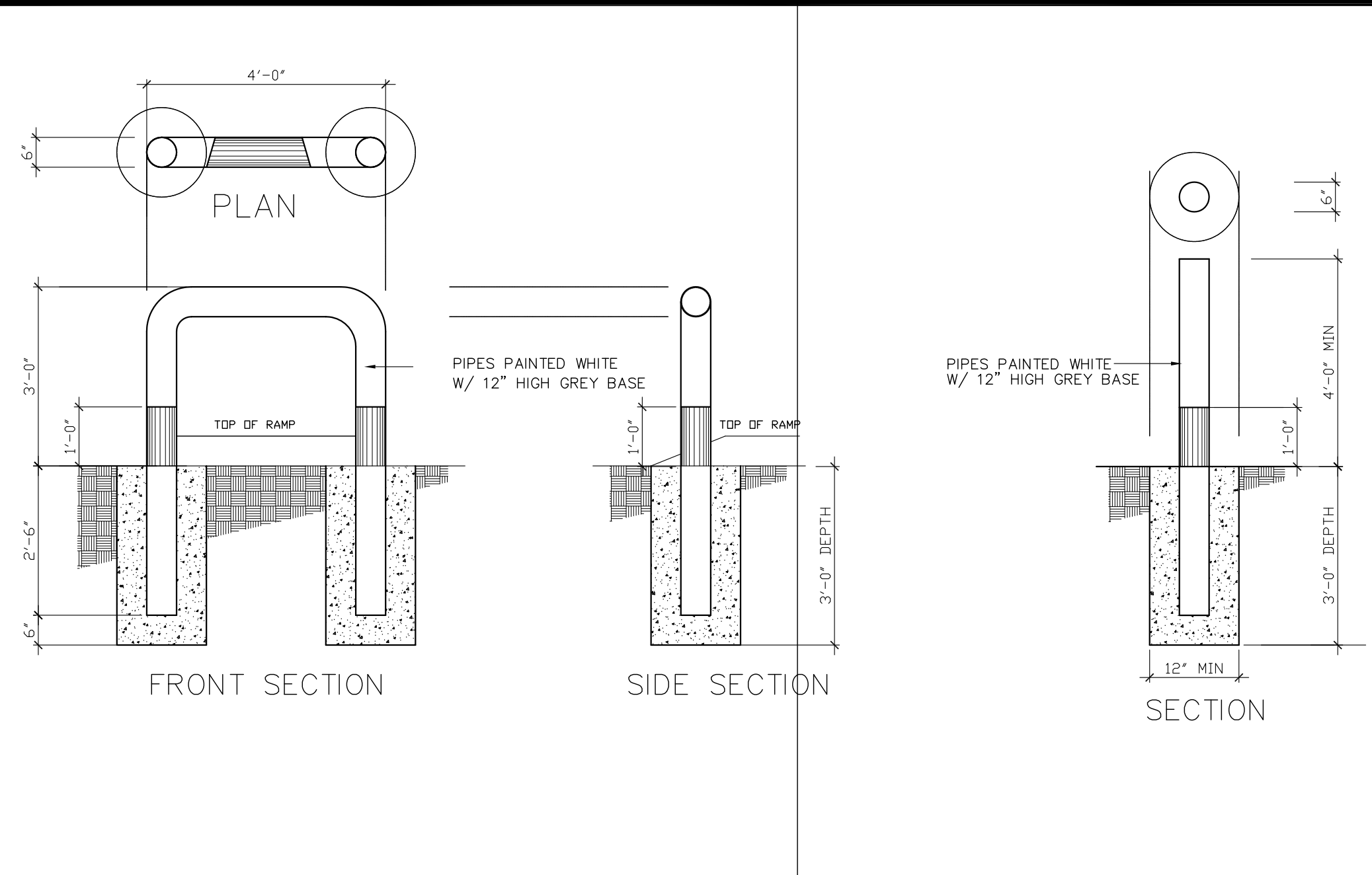

1 DOUBLE 6" PIPE GUARD SCALE: NOT TO SCALE 2 SINGLE 6" PIPE GUARD SCALE: NOT TO SCALE

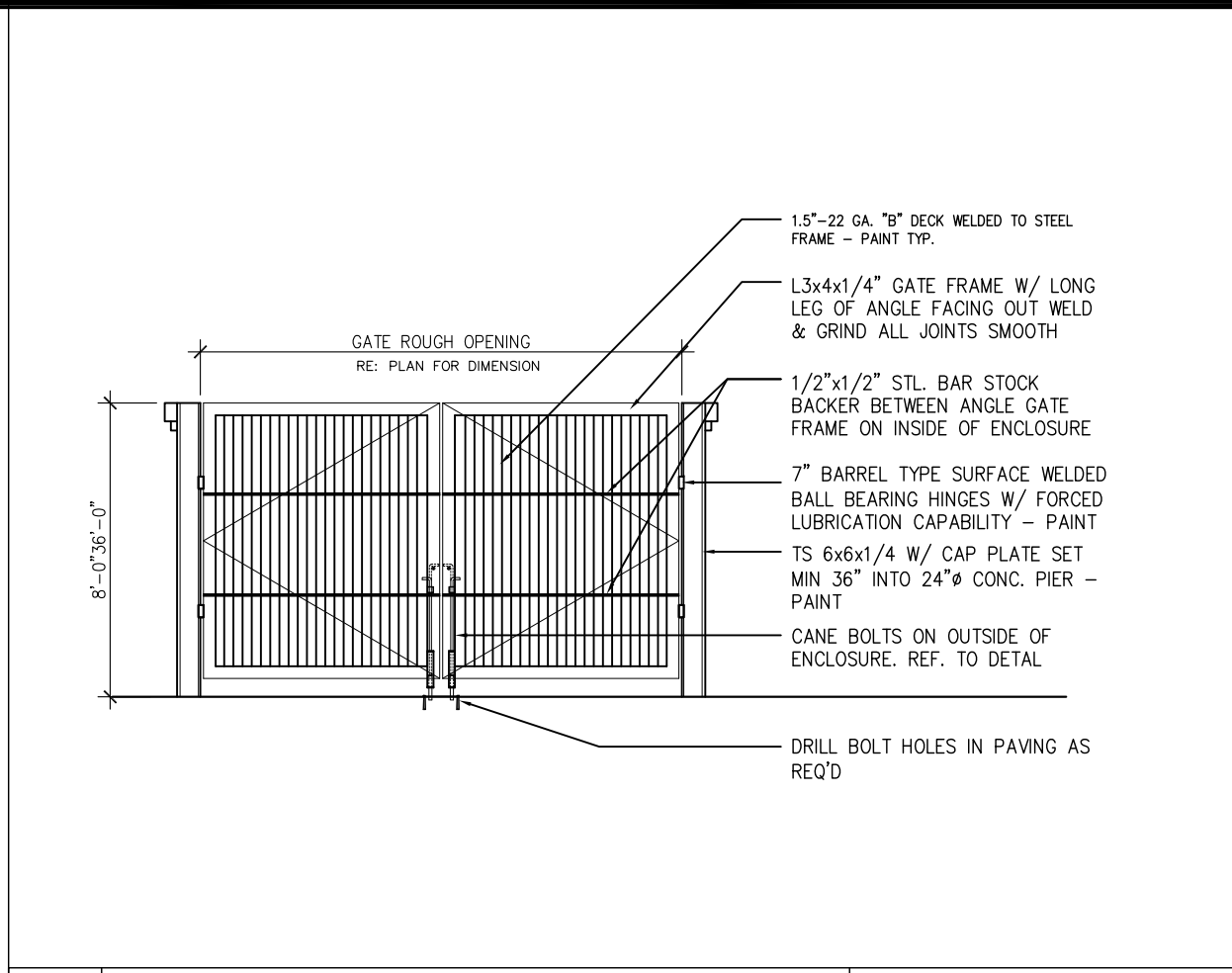

3 TRASH ENCLOSURE GATE ELEV. SCALE: NOT TO SCALE

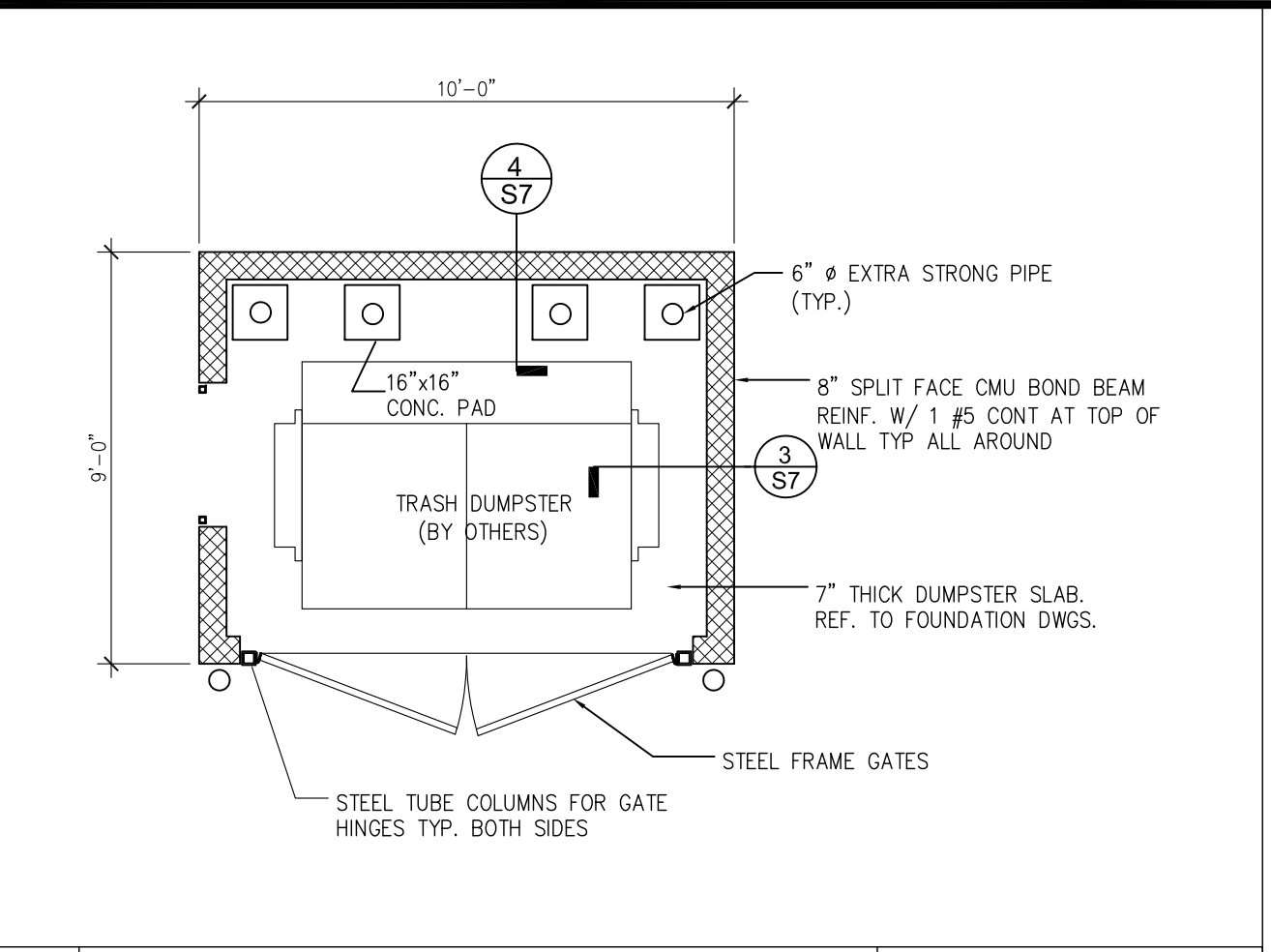

4 TRASH ENCLOSURE PLAN SCALE: NOT TO SCALE

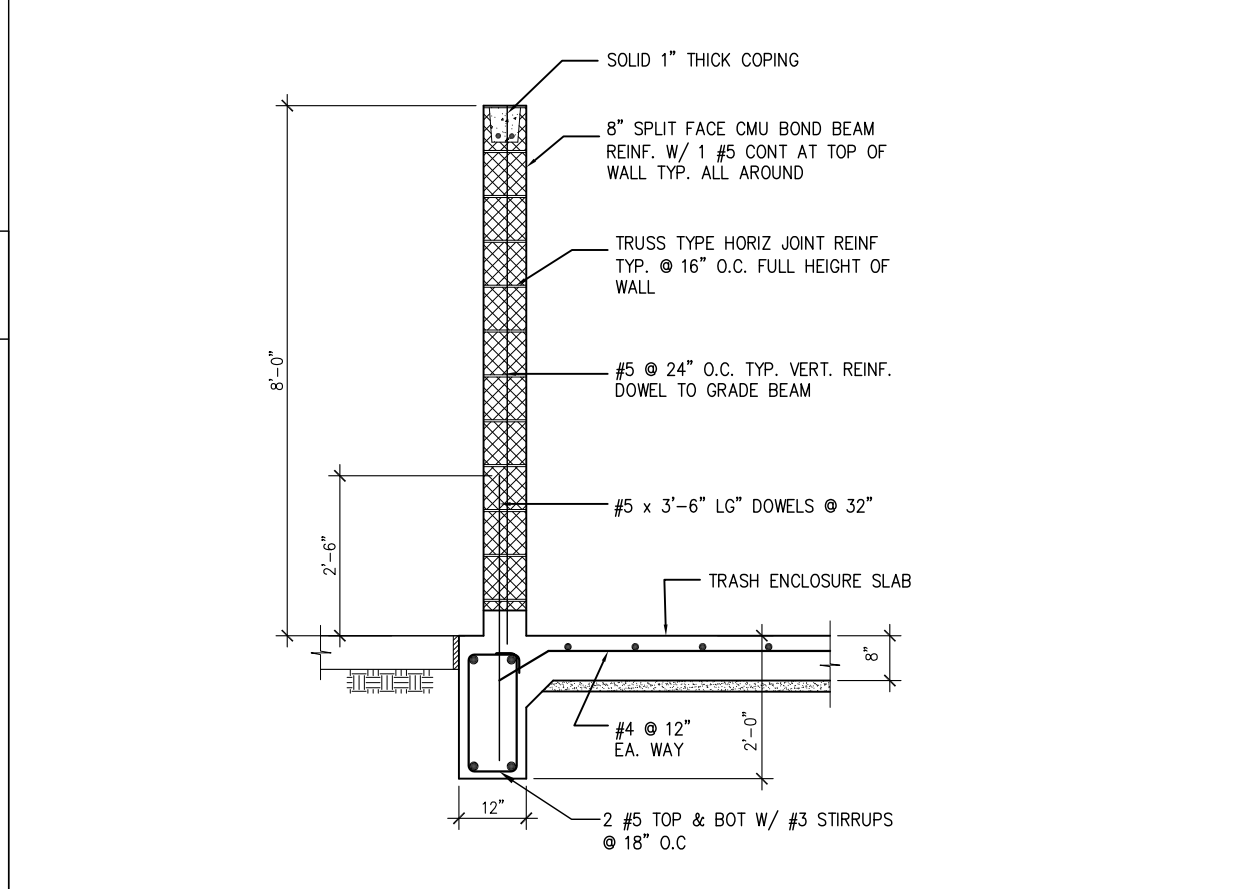

5 TRASH ENCLOSURE SECTION SCALE: NOT TO SCALE

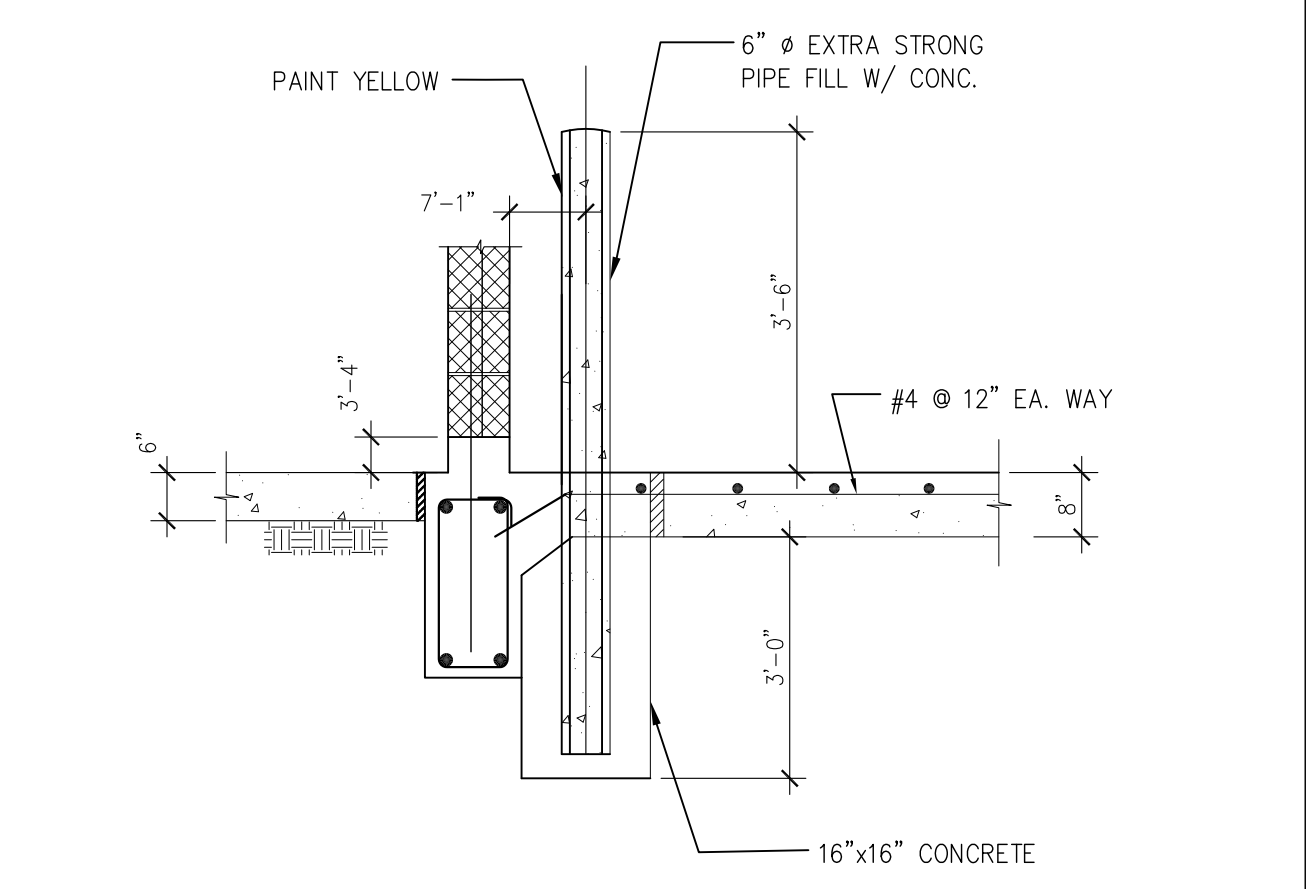

6 TRASH ENCLOSURE WALL/FOUNDATION SCALE: NOT TO SCALE

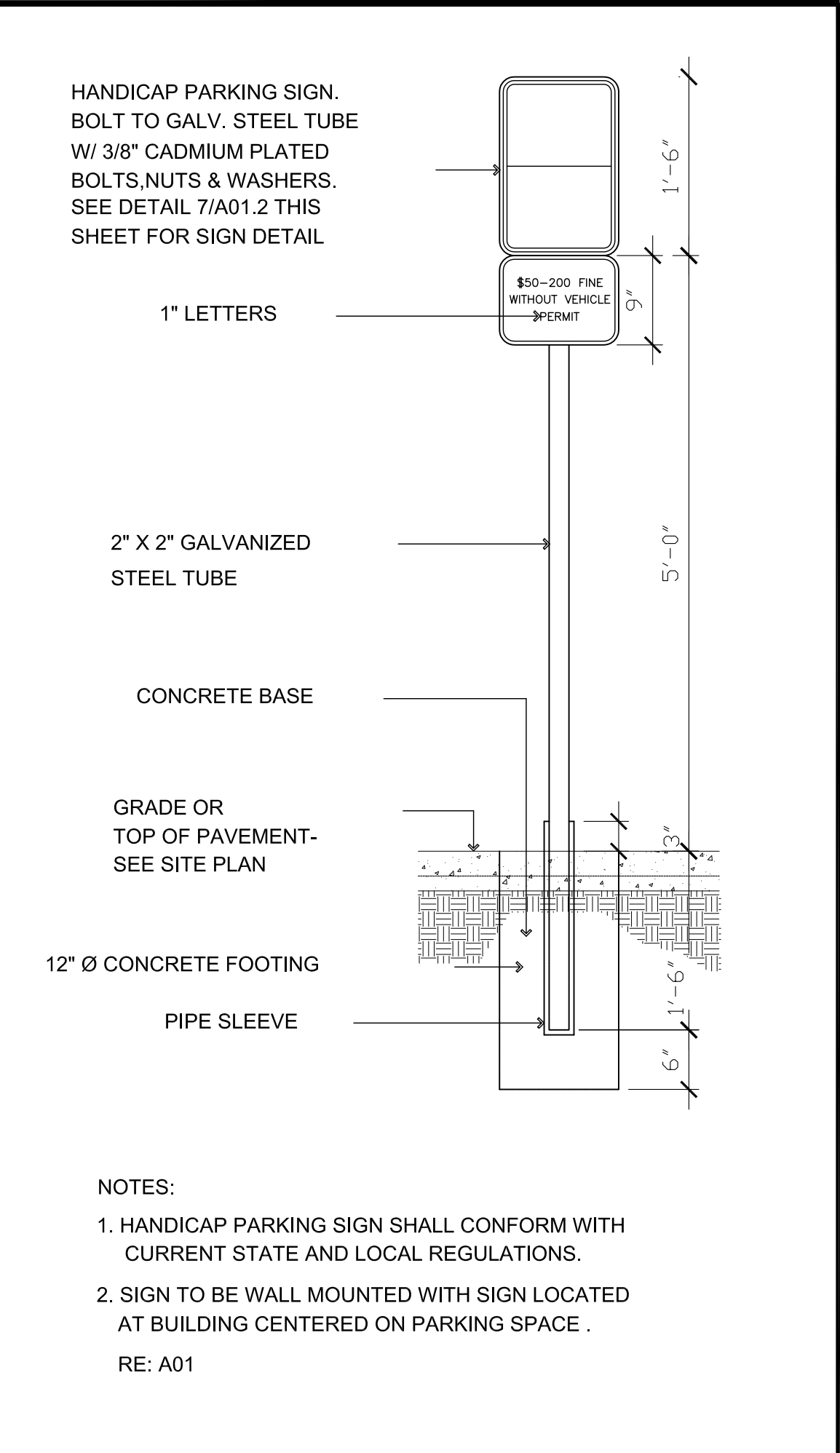

4 HC PARKING SIGN SCALE: NOT TO SCALE



5 PAINTED TRAFFIC ARROWS SCALE: NOT TO SCALE

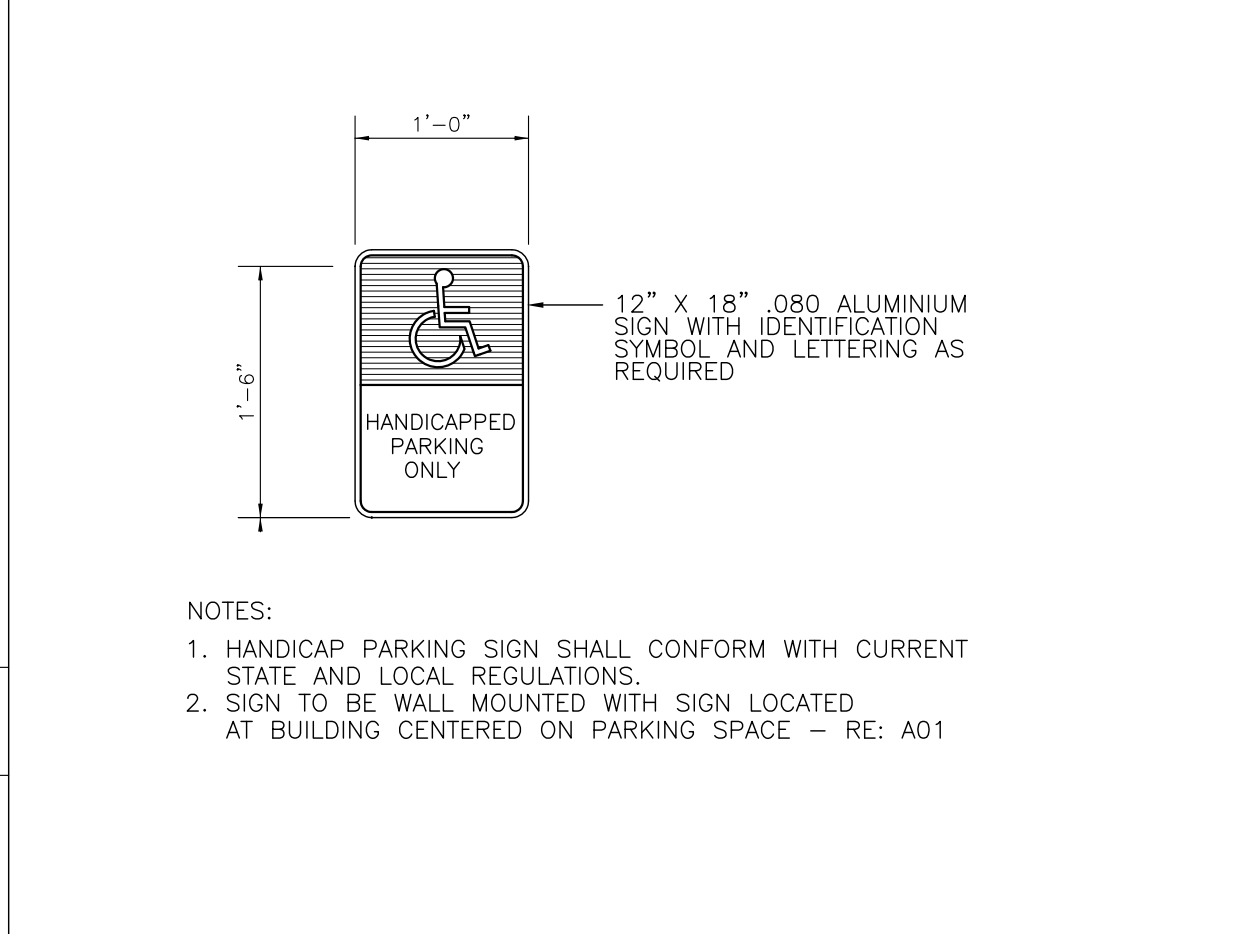

7 HANDICAP PLANTING SCALE: NOT TO SCALE

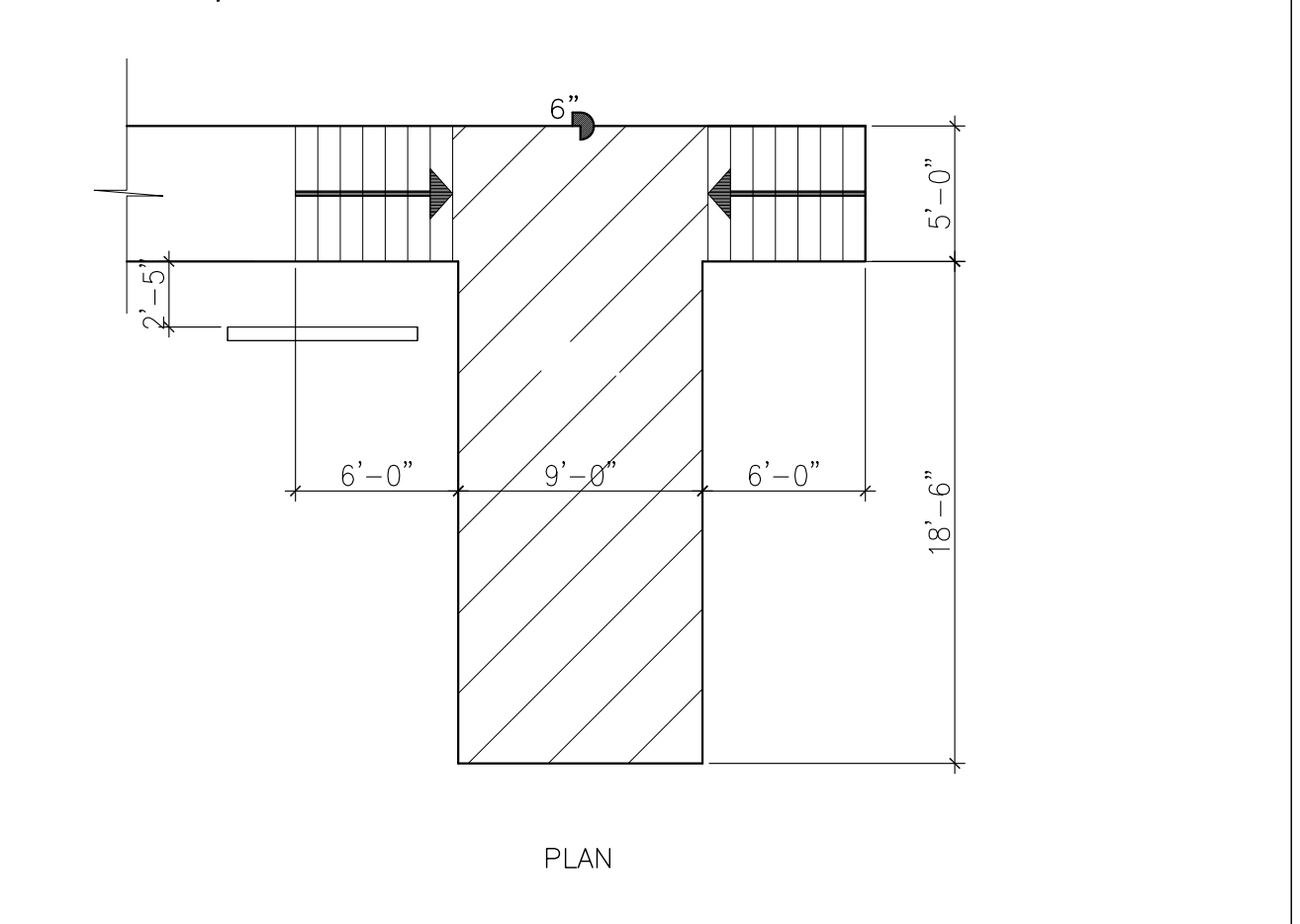

6 HANDICAP RAMP AT PARKING SCALE: NOT TO SCALE

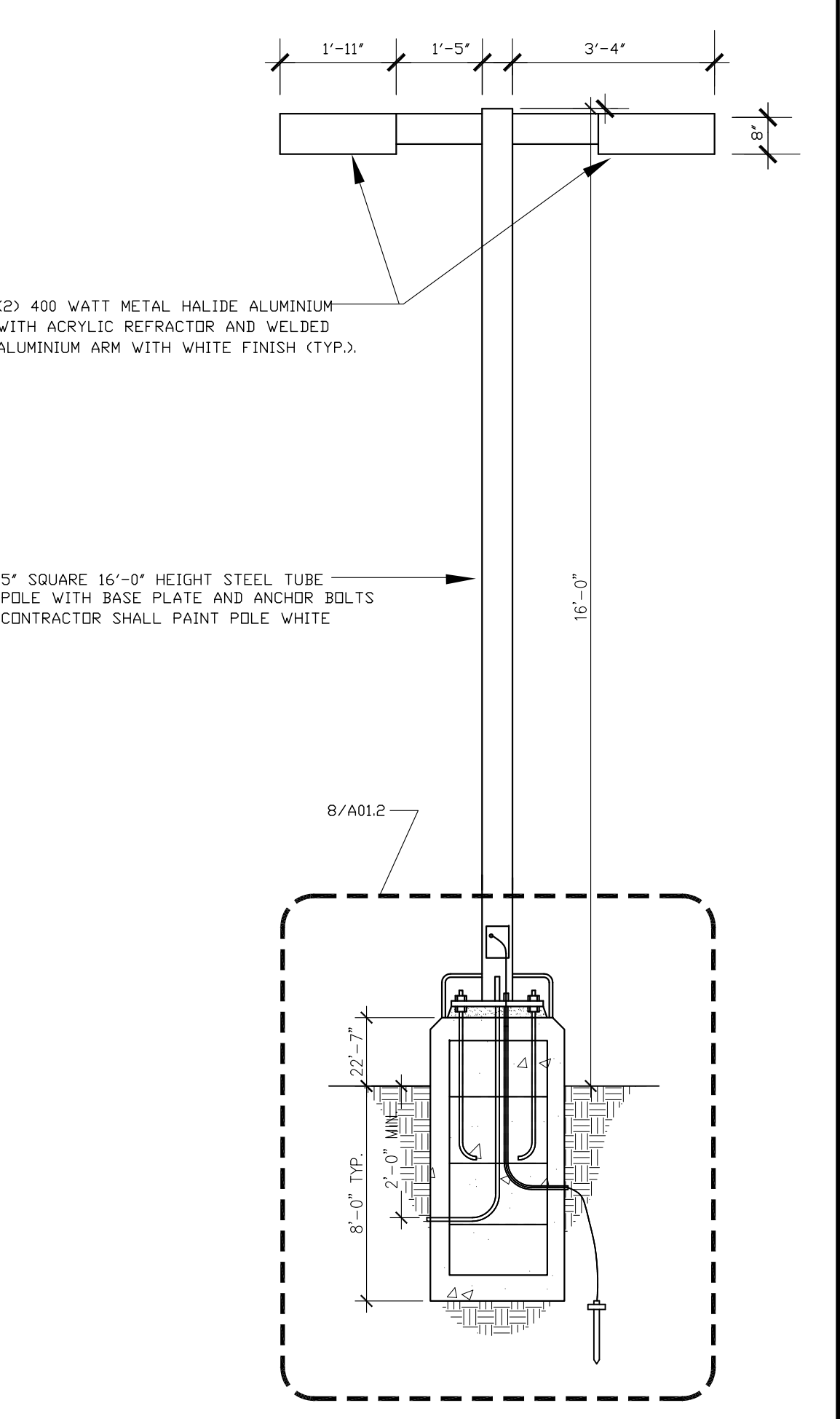

10 LIGHT POLE DETAIL SCALE: NOT TO SCALE

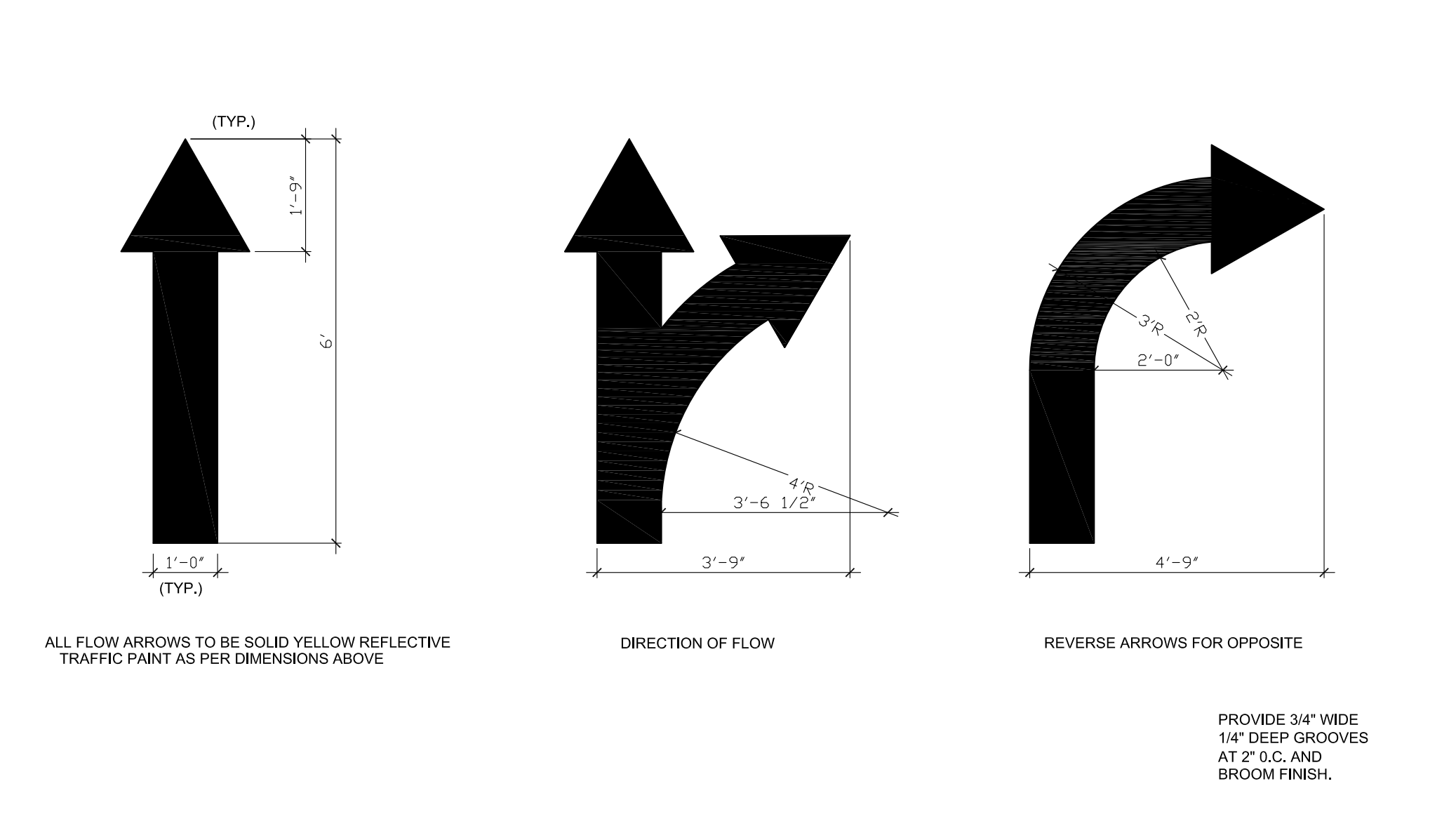

6 WHEEL CHAIR SYMBOL SCALE: NOT TO SCALE

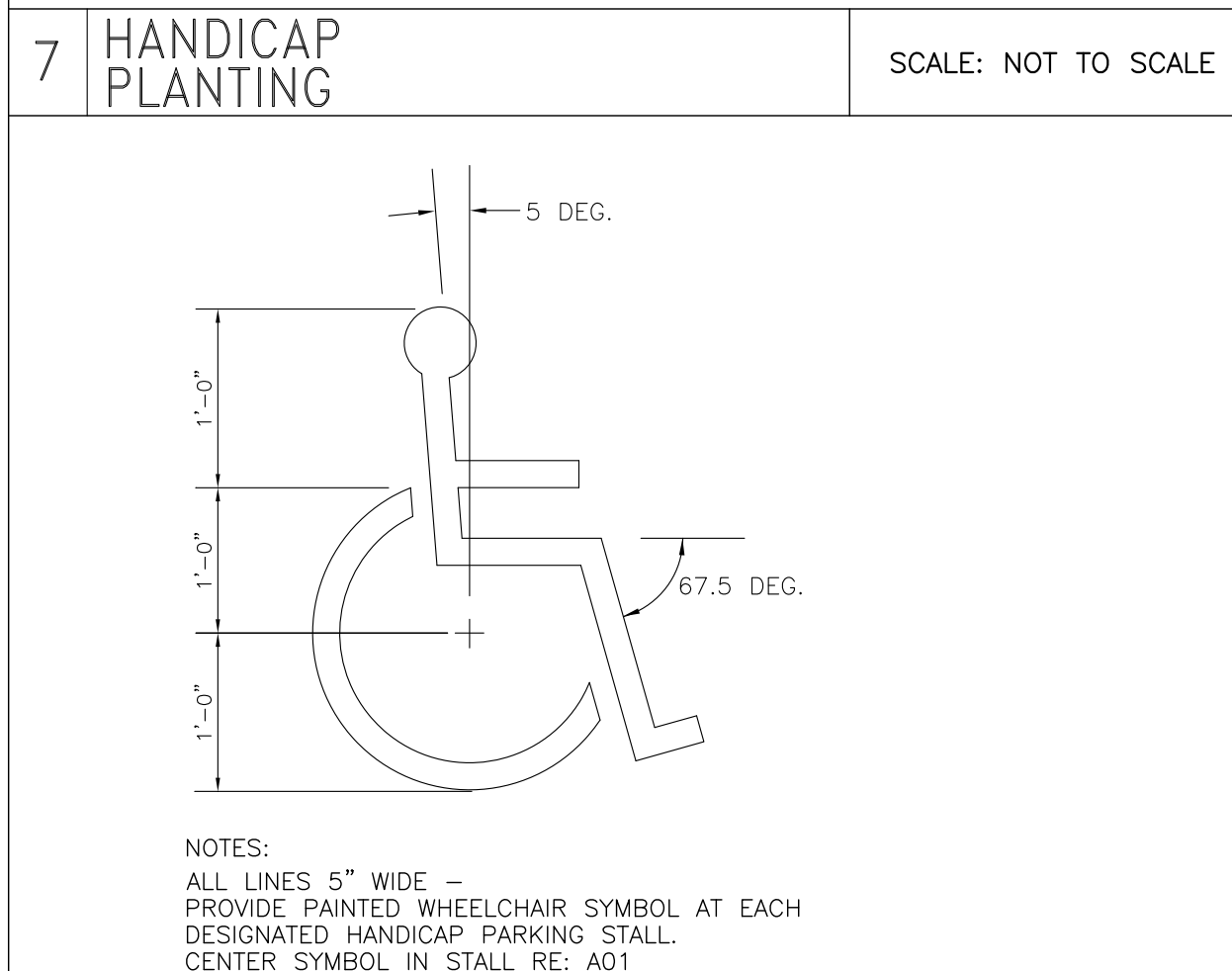

8 HANDICAP RAMP AT PARKING SCALE: NOT TO SCALE

PROJECT

AUGUSTA ISLAMIC CENTER

ADDRESS

125TH, G.M.D.,
COLUMBIA COUNTY,
GEORGIA

OWNER INFO

ISLAMIC SOCIETY OF AUGUSTA INC

CONSULTANTS

CIVIL ENGINEERS

STRUCTURAL ENGINEERS

M.E.P ENGINEERS

OTHERS

NOTES

REVISIONS

NO.	DESCRIPTION	DATE

SITE PLAN DETAILS

SHEET NO.

A01.2

<p>1 CURB AT EXISTING PAVING SCALE: NTS</p>	<p>2 SIDEWALK EDGE SCALE: NTS</p>	<p>3 EDGE OF PLANTERS SCALE: NTS</p>	<p>4 SIDEWALK EXPANSION JT. SCALE: NTS</p>	<p>5 SCALE: NTS</p>
<p>6 CURB AT EXISTING PAVING SCALE: NTS</p>	<p>7 SIDEWALK AT PAVING SCALE: NTS</p>	<p>8 SITE LIGHT POLE BASE SCALE: NTS</p>	<p>9 FLAG POLE BASE SCALE: NTS</p>	<p>10 SCALE: NTS</p>
<p>6 SIDEWALK AT PAVING SCALE: NTS</p>	<p>7 FLATWORK AT BLDG. SCALE: NTS</p>	<p>8 SITE LIGHT POLE BASE SCALE: NTS</p>	<p>9 FLAG POLE BASE SCALE: NTS</p>	<p>11 SCALE: NTS</p>
<p>15 CAR PARKING BUMPER SCALE: NTS</p>	<p>16 CONCRETE RAMP SCALE: NTS</p>	<p>17 CONCRETE CURB SCALE: NTS</p>	<p>18 CONSTRUCTION JOINT SCALE: NTS</p>	<p>19 MONOLITHIC CURB AND GUTTER SCALE: NTS</p>

